WILLOWWOOD®

META® Core

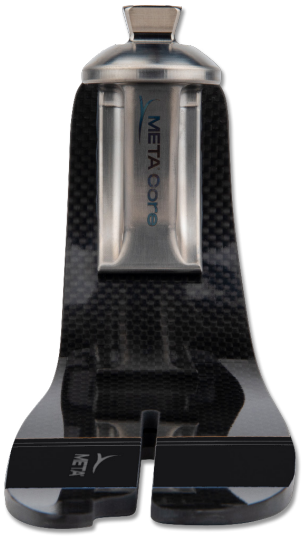

PDAC APPROVED

Transfemoral Transtibial

PDAC Approved L-Code: L5981

Product Highlights

- Boltless, unibody carbon fiber design
- Greater than 95% dynamic spring energy return
- Split keel
- Corrosion resistant and waterproof

The META Core foot is built on the founding features of the META® architecture – a high activity carbon fiber prosthetic foot with a revolutionary unibody design. This patent-pending breakthrough features a single piece of carbon fiber, which is free of wraps and hardware to reduce weight while maximizing dynamic response.

META Core delivers natural roll-over and greater support in late-stance for K3/K4 users. With a low-build height and weight, the enhanced META Unibody plate design maximizes energy return and provides increased foot flexibility.

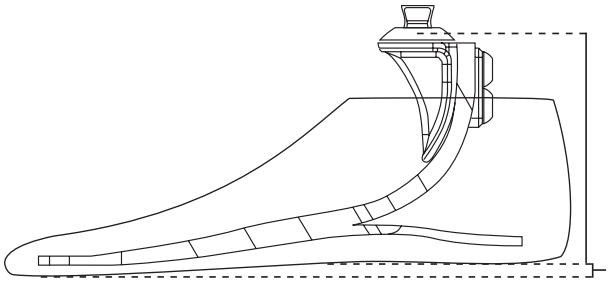

META Core Foot: Specifications

Build Height: 113 mm (4.44")

Product Weight: 551 g
(Std. size 26 Cat. 5 with foot shell and sock)

User Weight Limit: 166 kg (365 lbs)

Heel Height: 10 mm (3/8")

Trial Period: 60 days from date of patient fitting

Warranty: 36 months from date of patient fitting

Made in the U.S.A.

Sandal Toe Foot Shells



Medium Brown Tan Buff

©WillowWood Global LLC, 2026

META Core Category Chart

Adjusted User Weight (patient body weight + loads carried)	Low Impact Level Sizes 22-24 cm	Low Impact Level Sizes 25-30 cm	Medium Impact Level Sizes 22-24 cm	Medium Impact Level Sizes 25-30 cm	High Impact Level Sizes 22-24 cm	High Impact Level Sizes 25-30 cm
99-115 lbs (45-51 kg)	1	1	1	1	2	2
116-130 lbs (52-58 kg)	1	1	2	2	3	3
131-150 lbs (59-67 kg)	2	2	3	3	4	4
151-170 lbs (68-76 kg)	3	3	4	4	5	5
171-194 lbs (77-87 kg)	4	4	5	5	–	6
195-221 lbs (88-99 kg)	5	5	–	6	–	7
222-256 lbs (100-115 kg)	–	6	–	7	–	8
257-287 lbs (116-130 kg)	–	7	–	8	–	9
288-324 lbs (131-147 kg)	–	8	–	9	–	–
325-365 lbs (148-165 kg)	–	9	–	–	–	–

*Note: The Low impact level is recommended for most patients for day-to-day use; high impact level should be chosen for active outdoor users engaged in activities that involve heavy ground impact forces (e.g. sports, construction work)

The META Lineup

All META feet feature the groundbreaking META Unibody platform that combines dynamic response with lightweight, hardware-free design suitable for a variety of active users. The design delivers a smooth roll-over experience and support in late stance enhancing stability without compromising function.



META Core

Smooth rollover and late-stance support for K3-K4 users low-build height and weight.

Available in Carbon Fiber or Fiberglass.

PDAC approved: L5981



META Core LP

Ultra-low profile dynamic foot for active users with build height constraints.

PDAC approved: L5981



META Arc

Biomimetic ankle offers stability and adaptation to terrain. 20° of inversion & eversion.

PDAC approved: L5981 + L5986



META Shock

Adaptive shock absorption via integrated shock module 13 mm of vertical displacement.

PDAC approved: L5987



META Shock X

Adaptive shock absorption and impact protection via 40° of torsional rotation + 13 mm vertical displacement.

Available in Carbon Fiber or Fiberglass.

PDAC approved: L5987 + L5984



META Flow

Active dorsiflexion foot enables natural and safe gait over uneven terrain. 9° of plantarflexion & 5° of dorsiflexion.

PDAC approved: L5981 + L5968

How To Order

META Core Foot with Spectra Sock

Ordering example:

META Core Foot, 25 cm, left foot, toe resistance 2

M001-25L-02

Model	Size of Foot	Foot	Toe Resistance
M001 = META Core Foot	22-30 cm	L = left R = right	01-09 (Refer to the chart above)

Sandal Toe Foot Shell

Ordering example:

Sandal Toe Foot Shell, 25 cm, left foot, tan

FS01-25LT

Size of Foot	Foot	Color
22-30 cm	L = left R = right	B = buff T = tan M = medium brown

FOR MORE INFORMATION CALL 800.848.4930 OR 740.869.3377
OR VISIT WILLOWWOOD.COM

https://wwwwillowwood.com/education-resources/resources/patents/

PN-2696-G

WILLOWWOOD.

©WillowWood Global LLC, 2026